

SUPPORTING THE FAMILY CAREGIVERS WHO WORK AROUND THE CLOCK



IN 2015, ACL'S NATIONAL FAMILY CAREGIVER SUPPORT PROGRAM (NFCSP) PROVIDED SUPPORT TO MORE THAN 750,000 FAMILY CAREGIVERS.

SUPPORT INCLUDED...



COUNSELING
& EDUCATION

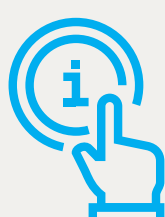

INFORMATION



RESPIRE
CARE

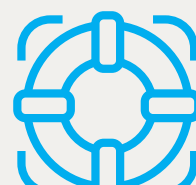

ASSISTANCE



SUPPLEMENTAL
SERVICES

OF CAREGIVERS SUPPORTED BY THE NETWORK:

THE COMMITMENT...

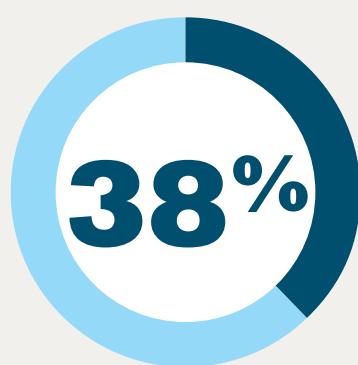

REPORT THAT THEY HAVE
BEEN CAREGIVERS BETWEEN
2 AND 5 YEARS.

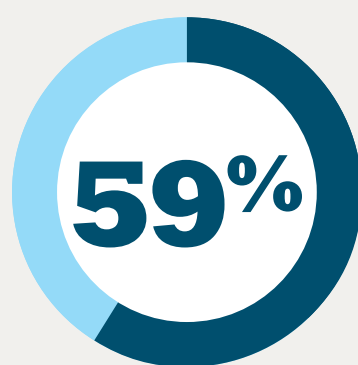

REPORT THAT THE CARE
RECIPIENT NEEDS SOMEONE
PRESENT NEARLY ALL THE TIME.

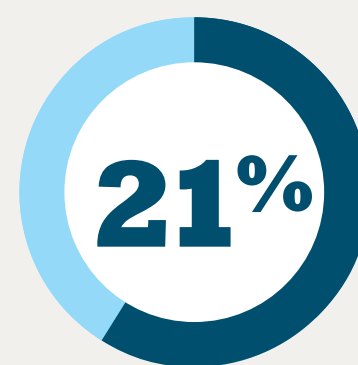

SAID NOT ENOUGH TIME FOR
SELF/FAMILY IS THE HARDEST
PART OF CAREGIVING.

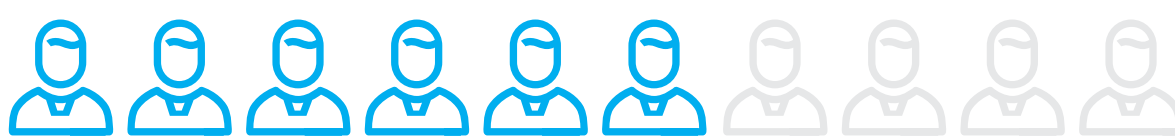

THE MAJORITY OF CAREGIVERS REPORT THEIR COMMITMENT TO CAREGIVING REQUIRES MORE HOURS THAN A FULL TIME JOB.

THE VALUE OF SUPPORT...

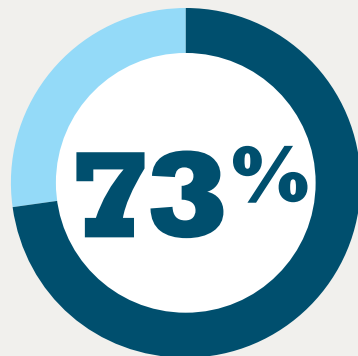
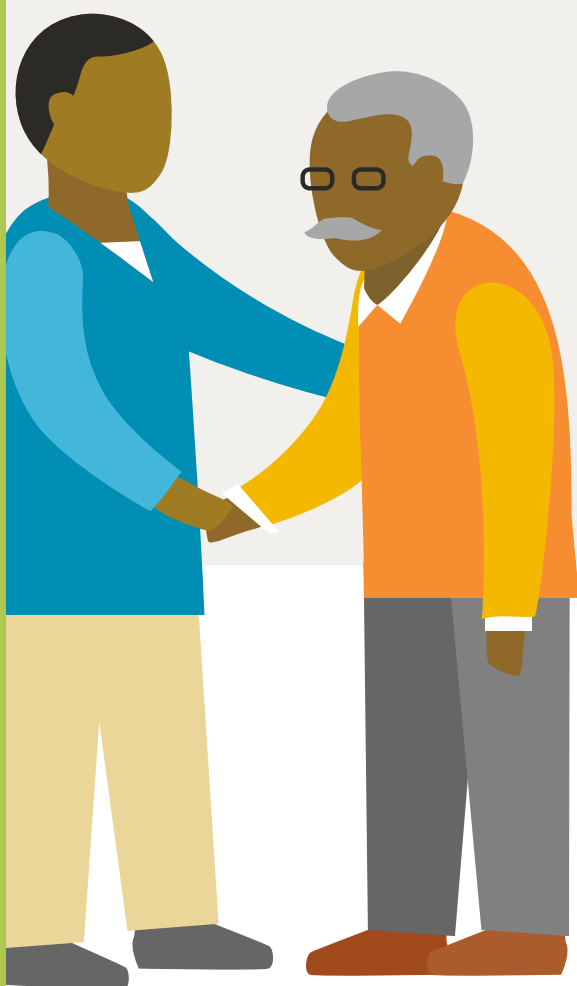

OF CAREGIVERS REPORTED THAT SUPPORT
SERVICES ENABLED THEM TO PROVIDE CARE
TO THE RECIPIENT FOR LONGER.

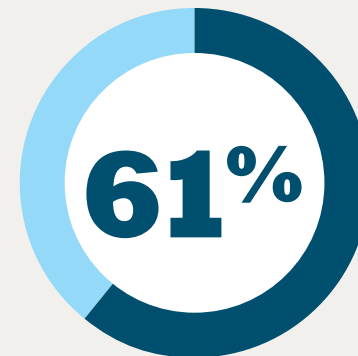

SAID THAT THEY HAVE MORE TIME FOR
PERSONAL ACTIVITIES BECAUSE OF THE
SUPPORT SERVICES THEY RECEIVED.



ALMOST 4 OUT OF EVERY 10 CAREGIVERS INDICATED THAT THE CARE RECIPIENT WOULD NOT CONTINUE TO LIVE AT HOME IF THEIR CURRENT SERVICES WERE NOT AVAILABLE.

FOR MORE INFORMATION ABOUT SERVICES, CALL THE ELDERCARE LOCATOR AT 1-800-677-1116 OR VISIT ELDERCARE.GOV.

Sources:
2016 National Survey of Older Americans Act Participants
2015 State Program Report Data (AGiD)
Caregiver Action Network (CAN)

